

NOTES:

1. ALL DIMENSIONS SHOWN ARE THE RESULT OF A FIELD SURVEY.
2. ALL DIMENSIONS ARE SHOWN FROM THE CENTER LINE OF THE ROAD.
3. ALL DIMENSIONS ARE SHOWN FROM THE CENTER LINE OF THE ROAD.
4. ALL DIMENSIONS ARE SHOWN FROM THE CENTER LINE OF THE ROAD.
5. ALL DIMENSIONS ARE SHOWN FROM THE CENTER LINE OF THE ROAD.

LIST OF RECORDS:

1. PLAN OF RECORD FOR THE SUBDIVISION OF THE LAND OF THE SOUTHERN FOREST ASSOCIATION, INC. (SFA) IN SALFORD TOWNSHIP, MONTGOMERY COUNTY, PENNSYLVANIA, 1988.
2. PLAN OF RECORD FOR THE SUBDIVISION OF THE LAND OF THE SOUTHERN FOREST ASSOCIATION, INC. (SFA) IN SALFORD TOWNSHIP, MONTGOMERY COUNTY, PENNSYLVANIA, 1988.
3. PLAN OF RECORD FOR THE SUBDIVISION OF THE LAND OF THE SOUTHERN FOREST ASSOCIATION, INC. (SFA) IN SALFORD TOWNSHIP, MONTGOMERY COUNTY, PENNSYLVANIA, 1988.
4. PLAN OF RECORD FOR THE SUBDIVISION OF THE LAND OF THE SOUTHERN FOREST ASSOCIATION, INC. (SFA) IN SALFORD TOWNSHIP, MONTGOMERY COUNTY, PENNSYLVANIA, 1988.
5. PLAN OF RECORD FOR THE SUBDIVISION OF THE LAND OF THE SOUTHERN FOREST ASSOCIATION, INC. (SFA) IN SALFORD TOWNSHIP, MONTGOMERY COUNTY, PENNSYLVANIA, 1988.

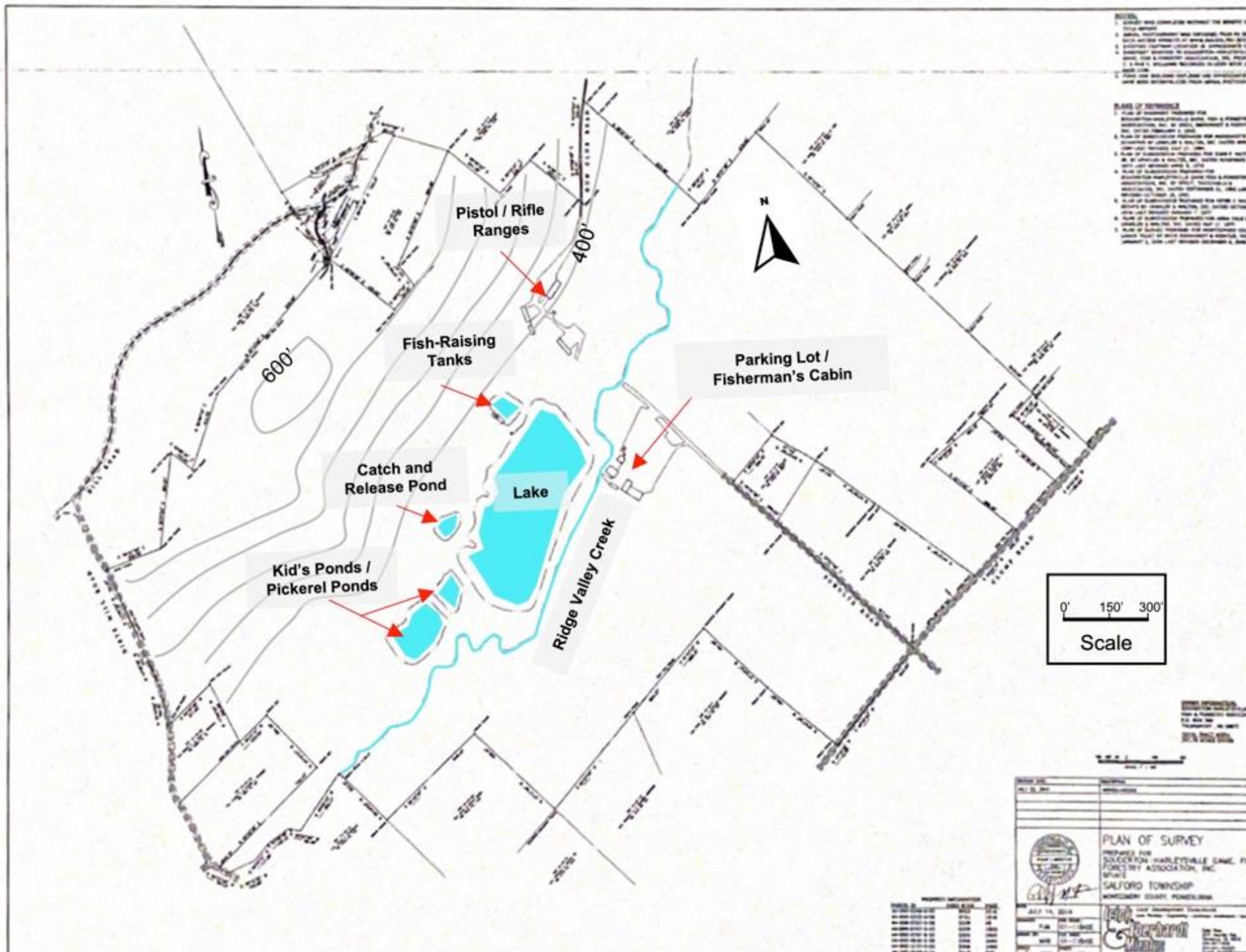

DATE OF SURVEY: 10/15/2014
BY: [Signature]
FOR: SOUTHERN FOREST ASSOCIATION, INC.

PLAN OF SURVEY	
PREPARED FOR SOUTHERN FOREST ASSOCIATION, INC. (SFA) IN SALFORD TOWNSHIP, MONTGOMERY COUNTY, PENNSYLVANIA	

SECTION	AREA	PERCENT
1	1.23	12.30
2	2.45	24.50
3	3.67	36.70
4	4.89	48.90
5	6.11	61.10
6	7.33	73.30
7	8.55	85.50
8	9.77	97.70
9	10.99	109.90
10	12.21	122.10
11	13.43	134.30
12	14.65	146.50
13	15.87	158.70
14	17.09	170.90
15	18.31	183.10
16	19.53	195.30
17	20.75	207.50
18	21.97	219.70
19	23.19	231.90
20	24.41	244.10
21	25.63	256.30
22	26.85	268.50
23	28.07	280.70
24	29.29	292.90
25	30.51	305.10
26	31.73	317.30
27	32.95	329.50
28	34.17	341.70
29	35.39	353.90
30	36.61	366.10
31	37.83	378.30
32	39.05	390.50
33	40.27	402.70
34	41.49	414.90
35	42.71	427.10
36	43.93	439.30
37	45.15	451.50
38	46.37	463.70
39	47.59	475.90
40	48.81	488.10
41	50.03	500.30
42	51.25	512.50
43	52.47	524.70
44	53.69	536.90
45	54.91	549.10
46	56.13	561.30
47	57.35	573.50
48	58.57	585.70
49	59.79	597.90
50	61.01	610.10
51	62.23	622.30
52	63.45	634.50
53	64.67	646.70
54	65.89	658.90
55	67.11	671.10
56	68.33	683.30
57	69.55	695.50
58	70.77	707.70
59	71.99	719.90
60	73.21	732.10
61	74.43	744.30
62	75.65	756.50
63	76.87	768.70
64	78.09	780.90
65	79.31	793.10
66	80.53	805.30
67	81.75	817.50
68	82.97	829.70
69	84.19	841.90
70	85.41	854.10
71	86.63	866.30
72	87.85	878.50
73	89.07	890.70
74	90.29	902.90
75	91.51	915.10
76	92.73	927.30
77	93.95	939.50
78	95.17	951.70
79	96.39	963.90
80	97.61	976.10
81	98.83	988.30
82	100.05	1000.50
83	101.27	1012.70
84	102.49	1024.90
85	103.71	1037.10
86	104.93	1049.30
87	106.15	1061.50
88	107.37	1073.70
89	108.59	1085.90
90	109.81	1098.10
91	111.03	1110.30
92	112.25	1122.50
93	113.47	1134.70
94	114.69	1146.90
95	115.91	1159.10
96	117.13	1171.30
97	118.35	1183.50
98	119.57	1195.70
99	120.79	1207.90
100	122.01	1220.10